1953

THE TREASURE CHEST

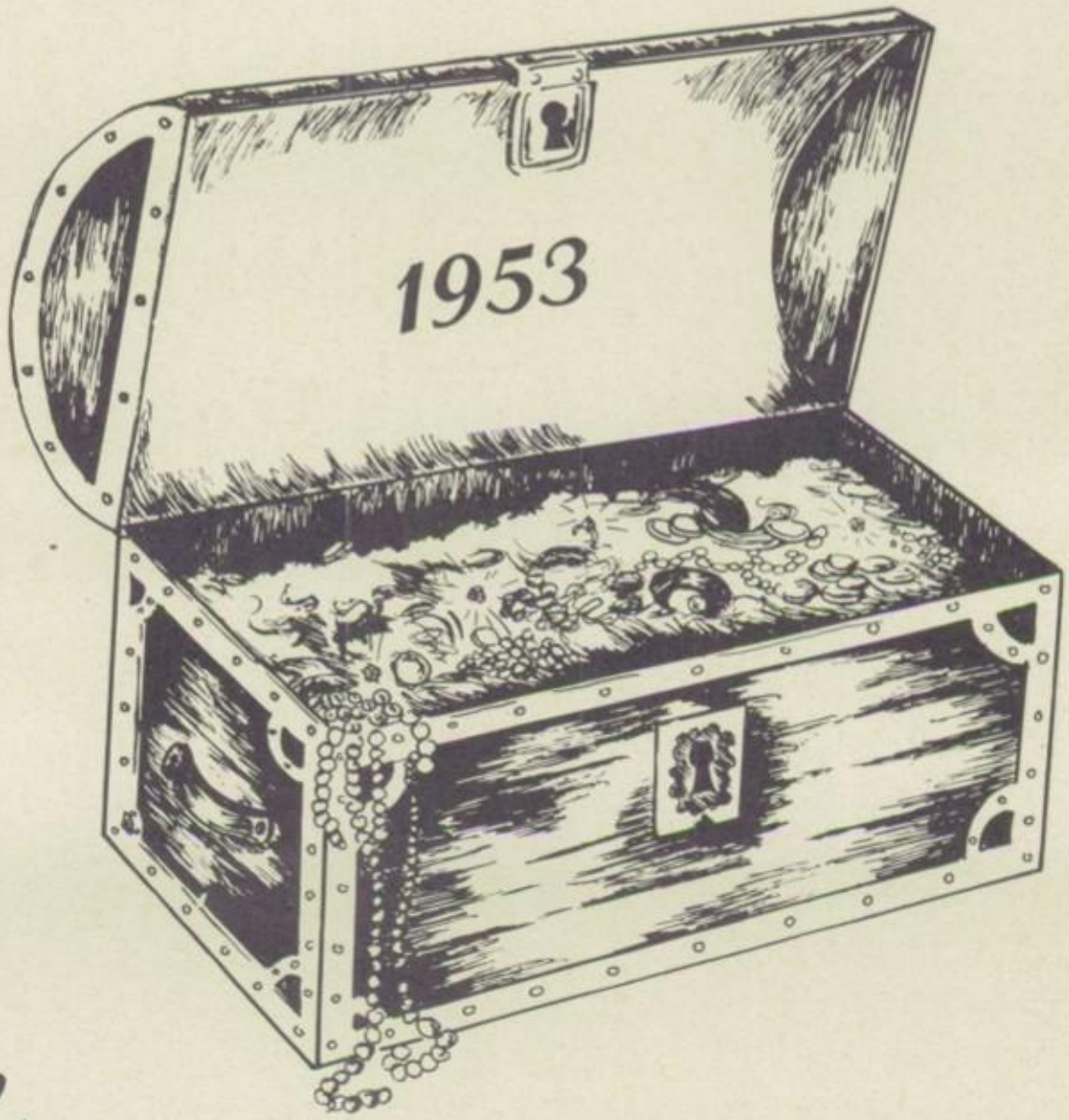

The Treasure Chest

BATH HIGH SCHOOL
Bath, North Carolina

Dedication

W. F. Veasey
Superintendent, Beaufort County Schools

Desiring to show our appreciation for his long loyalty and interest in our school, we dedicate the nineteen hundred and fifty-three edition of our annual to Mr. W. F. Veasey, Superintendent of Beaufort County Schools. We feel that Mr. Veasey has done and will continue to do an excellent job of administering to the schools. Following an enforced temporary vacation resulting from illness, he is back with us and doing as fine a job as ever with the county schools.

Administration

W. F. Veasey
Superintendent, Beaufort County Schools

R. B. Forbes
Principal

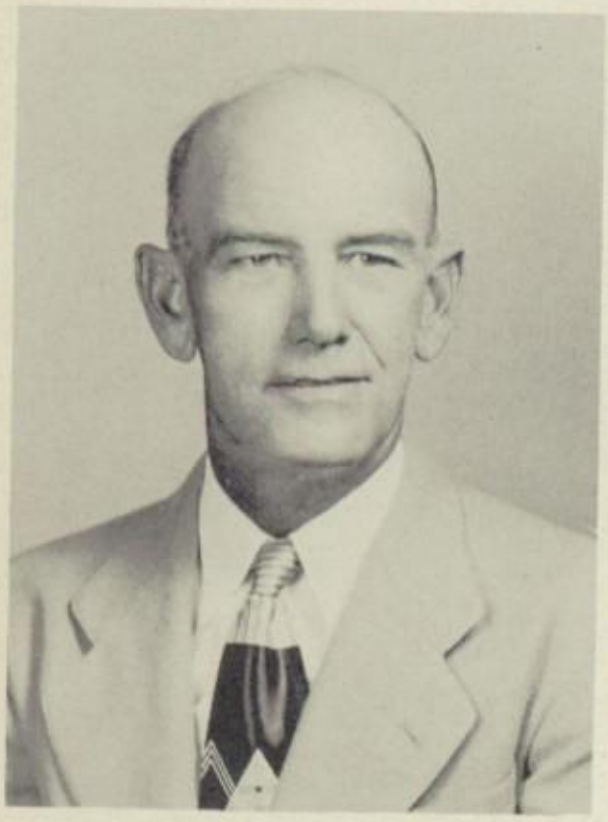

Brinkley A. Bowen, Chairman

School Board

Edgar Douglas, Vice-Chairman

Not Pictured: Dennis C. Boyd, Joe C. Cordon

Faculty

Mrs. Gladys W. Loflis
Math
Miss Mary Anne Campbell
Spanish, English
Miss Alice F. Copeland
Vocational Home Ec.
Miss Frances Douglas
English, Physical Ed.
Mr. Frank Hawkins
Science

Mrs. Colleen C. Harris
Commercial
Miss Gladys Sledd
History, English
Mr. O. J. Gaylord
Vocational Agriculture
Mr. Mark H. Moore, Jr.
Commercial
Miss Isabel Carter
English, Librarian

Mr. Fred Brady
Physical Ed.
Mrs. Mabel Bunch
Eighth Grade
Mrs. Rena Walker
Eighth Grade
Mrs. Cora Ellis
Seventh Grade
Mrs. Myra W. Wingate
Seventh Grade

Mrs. Jenny F. Worrall
Sixth Grade
Mrs. Senia F. Davis
Sixth Grade
Mrs. Corva H. Johnston
Fifth Grade
Mrs. Dicie S. Respess
Fifth Grade
Mrs. Louise W. Tankard
Fourth Grade

Mrs. Pauline W. Gaylord
Fourth Grade
Mrs. Mabel J. Godley
Third Grade
Mrs. Ethral V. Eborn
Third Grade
Mrs. Clara M. Woolard
Second Grade
Mrs. Archa O. O'Connell
Second Grade

Mrs. Dora W. Jordan
First Grade
Mrs. Dorothy B. Tankard
First Grade
Mrs. Mildred Brooks
Secretary

Classes

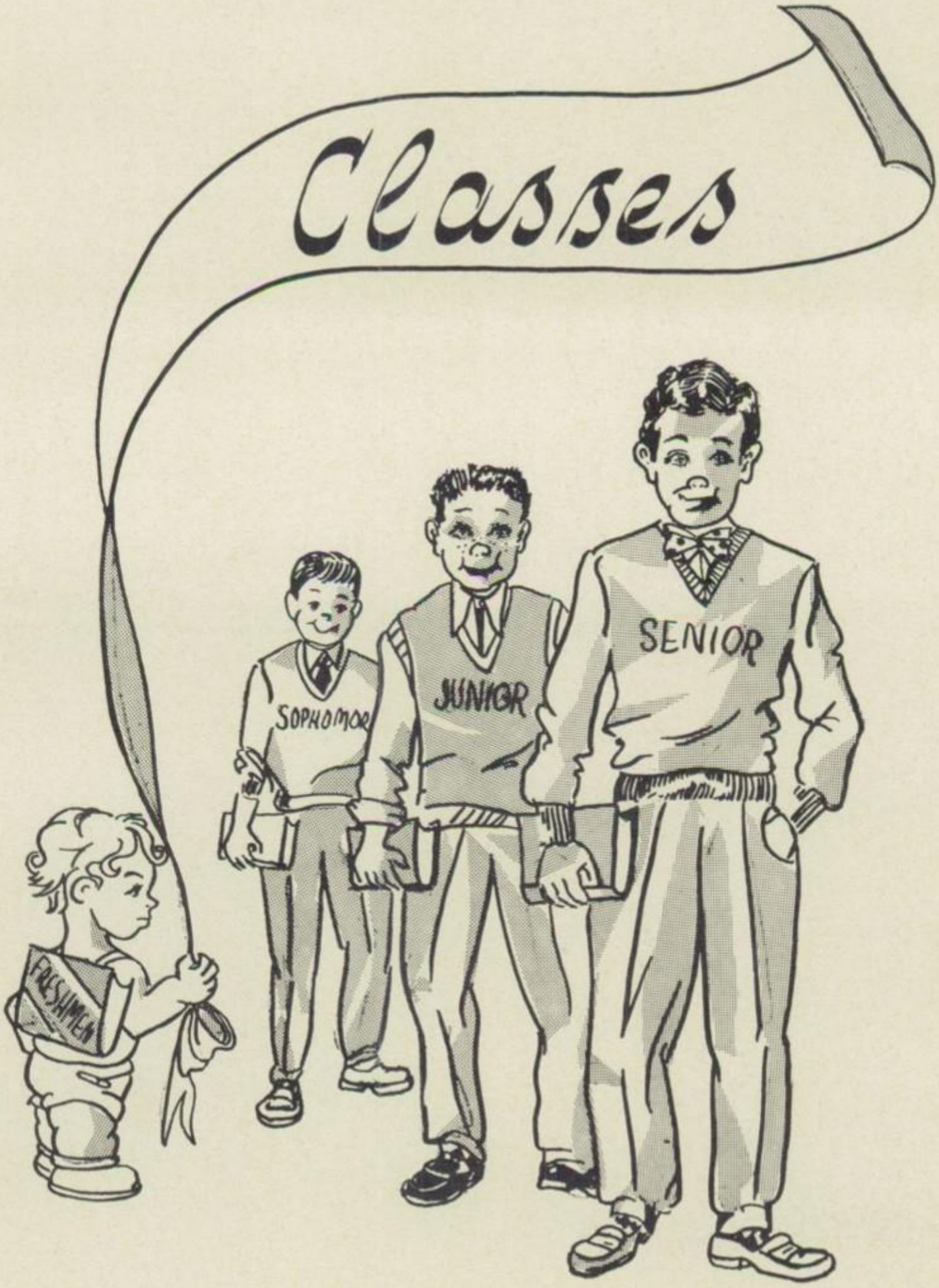

Seniors

SENIOR CLASS OFFICERS

President ..... Hilton Woolard
Vice-President ..... Dick Adams
Secretary ..... Ann Kilby
Treasurer ..... Evelyn Alligood

MASCOTS

Billie Gray Tankard

Billy Tankard

CLASS COLORS: Blue and White

CLASS FLOWER: White Carnation

CLASS MOTTO

"Knowledge comes but wisdom lingers."

Seniors

DICK ADAMS
"A willing heart and a helping hand."

Basketball 2, 3, 4; Junior Play; Class Vice-President 4; 4-H 2, 3; Glee Club 2; Letter Award 3, 4; Junior Red Cross Council 2, 3.

ISABELLE AMBROSE
"To get what I want when I want it."

Library Staff 1, 3; Basketball 1, 3; F.H.A. 3; Pirate Staff 4; Glee Club 2; Senior Superlative; Waitress; Bus Driver.

EVELYN ALLIGOOD.
"To know Evelyn is to love her."

F.H.A. 1, 2, Treasurer 3; Beta Club 2, 4, Secretary 3; Glee Club 2; Junior Play; Senior Superlative; Treasurer 4.

MARCIA LEE BOYD
"Don't worry about me; I can get a man anyday."

F.H.A. 1, 3, 4; Parliamentarian 2; Glee Club 2, 3; Junior Red Cross Council 2, 3, 4; Debater; Annual Staff 4; Senior Superlative.

DOROTHY CAHOON
"Wit, laughter, and giggles are my greatest possessions."

F.H.A. 1, 2, Parliamentarian 3; 4-H 1, 2; Glee Club 2; Junior Play 3; Library Staff 1, 4; Senior Superlative 4.

RONALD CARROW
"Here I am, girls, but don't rush me."

JUDY CHRISMON
"To have my one and only dream come true."

F.H.A. 2, 3, Officer 4; Glee Club 2; Beta Club 2, 3, 4; Pirate Staff 3, 4; Class Officer 4; Basketball 2, 3, 4; Junior Play; Marshal 3; Letter Award 2, 3, 4; Annual Staff 4.

SYLVIA ANN CLARK
"Any man is my man--if I want him."

Glee Club 2, 3; 4-H 1, 2; F.H.A. 1, 2, 3; Senior Superlative.

Seniors

LOUISE COLVILLE
"A light heart lives long."

Library Staff 4; Glee Club 3; F.H.A. 1, 4.

ROSALEE CONGLETON
"I love life."

F.H.A. 1, 2, 3, 4; Glee Club 2; Beta Club 2, 3, 4; Marshal 3; 4-H 1, 2; Annual Staff 4.

ELLA RUTH CONGLETON
"Dark eyes into the very soul."

F.H.A. 1, 2, 3; Pirate Staff 3, 4; Annual Staff 4; Beta Club 3, 4; Glee Club 2; Senior Superlative.

ELIZABETH CUTLER
"Trouble, then satisfaction."

F.H.A. 1, 2, President 3, Reporter 4; Class Treasurer 3; Beta Club 2, 3, 4; Marshal 3; Junior Play; Pirate Staff 4; Annual Staff 3, 4; Class Secretary 2.

OLLIE RAY CUTLER
"Gee, I wish there were eight days in a week."

F.F.A. 1, 2.

MILDRED DANIELS
"Plenty of that southern hospitality."

F.H.A. 3; Red Cross Council; Junior Class Play.

LEON DAVIDSON
"Love is labor lost."

Library Staff 1; Bus Driver 1.

STEVE DOUGLAS
"Let a man know his own worth, and keep it under his feet."

F.H.A. 1, 2, 3, 4; Football 1, 2, 3, 4; Baseball 1, 2; Bus Driver 3, 4; Senior Superlative; Letter Award 2, 3, 4.

Seniors

FRANCES EDWARDS
"Gonna love somebody someday."

F.H.A. 1, 2, 3; Student Council 1; Latin Club 1; Beta Club 3, 4; Glee Club 1; Junior Play 3; English Club 2.

JEAN GIBBS
"Live high and die happy."

F.H.A. 1, 2, 3, 4; Glee Club 2, 4; Cheerleader 2, 3, 4; Basketball 2, 3, 4; Junior Play; Annual Staff 4; Pirate Staff 3, 4; English Club 2; Letter Award 2, 3, 4.

HAZEL GURKIN
"Why did I have to be such a pest."

Glee Club 4; F.H.A. 1, 2, 3; 4-H Club 1.

ISABELLE KEECH
"Living isn't much fun unless you have something to live for."

F.H.A. 2, 3; Glee Club 2; Class Officer 1.

RALPH KIRK
"Women are my least worry."

Basketball 2, 3, 4; Junior Play; 4-H Club 1, 2; Senior Superlative; Glee Club 2, 3; Waiter 1; English Club 2; Letter Award 3, 4; Public Speaking 2.

ANN KILBY
"A thing of beauty is a joy forever."

Beta Club 2, 3, 4; F.H.A. 1, 3, 4; Treasurer 2; Cheerleader 2, 3; Chief 4; Glee Club 2; Basketball 3, 4; Letter Award 2, 4; Junior Play; Annual Staff 4; Class Officer 4; Waitress; Pirate Staff 4.

PHROSENE LATHAM
"Enjoy yourself; it's later than you think."

F.H.A. 1; Glee Club 1, 2; Class Officer 1, 3; 4-H Club 1, 2; Library Staff 3, 4; Annual Staff 4; English Club 2.

MARILYN MASON
"Every girl is her own star."

F.H.A. 1, 2, 3; Beta Club 2, 4; Reporter 3; 4-H Club 1, 2; Marshal 3; English Club 2; Junior Play.

Seniors

DELL MEEKINS
"Take my fun where I can get it."

Glee Club 2; Class Officer 2; 4-H Club 1; Annual Staff 3, 4; Beta Club 2, 3, 4; Senior Superlative; Library Staff 3, 4.

FANNIE PEARL MODLIN
"Always chasing rainbows."

F.H.A. 2, 3; Beta Club 2, 3; Secretary 4; Senior Superlative; 4-H Club 1, 2; Annual Staff, Associate Editor 3; Editor 4; Marshal 3; Waitress 1; Basketball; Letter Award 3, 4; Glee Club 2.

RODERICK SELBY
"Thinking, but ain't thought nothing yet."

Football 1, 2, 3, 4; Baseball 1, 2, 3; Annual Staff 1, 2; Letter Award 1, 2.

BILLY SMITH
"Cheaper by the dozen, women that is."

F.F.A. 1; Glee Club 2; 4-H Club 1, 2, 3; Senior Superlative; Waiter 1.

JANICE WALLACE
"Let your manners speak for you."

Library Staff 1, 2, 4; F.H.A. 2, 3, 4; Beta Club 2, 3, Treasurer 4; Senior Superlative; Library Award.

BESSIE WATERS
"Marriage is a big business."

Class Reporter 2; Glee Club 2; Beta Club 2, 3, 4; 4-H Club 1, 2; Annual Staff 4; Library Staff 3, 4.

BOBBY O'NEAL
"Anything I don't know I'm willing to learn."

Baseball 2, 3, 4; Basketball 2, 3, 4; Football 4; Letter Award 1, 2, 3, 4; Junior Play; Senior Superlative; Pirate Staff 4; Glee Club 2.

GWENDOLYN PAUL
"The reward of study is understanding."

F.H.A. 2, 3, 4; 4-H 1; Pirate Staff, Assistant Editor 3, Editor 4; Beta Club 2, 3, President 4; Chief Marshal 3; Senior Superlative; Red Cross Council 2, 3, President 4; Class Officer 1, 3; Science Award 3; Class Historian 4.

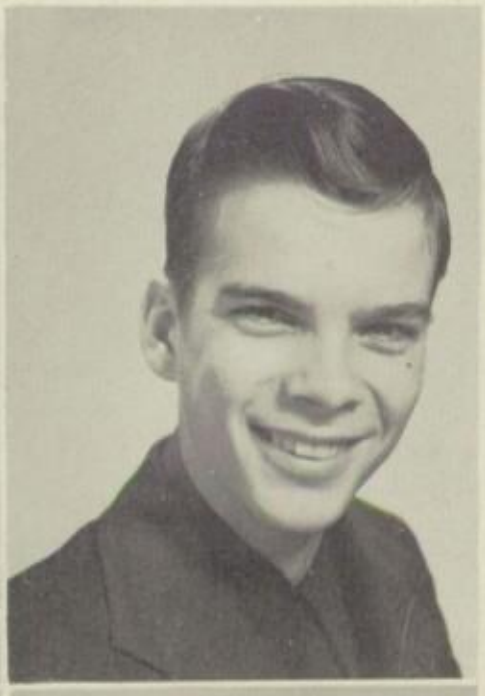

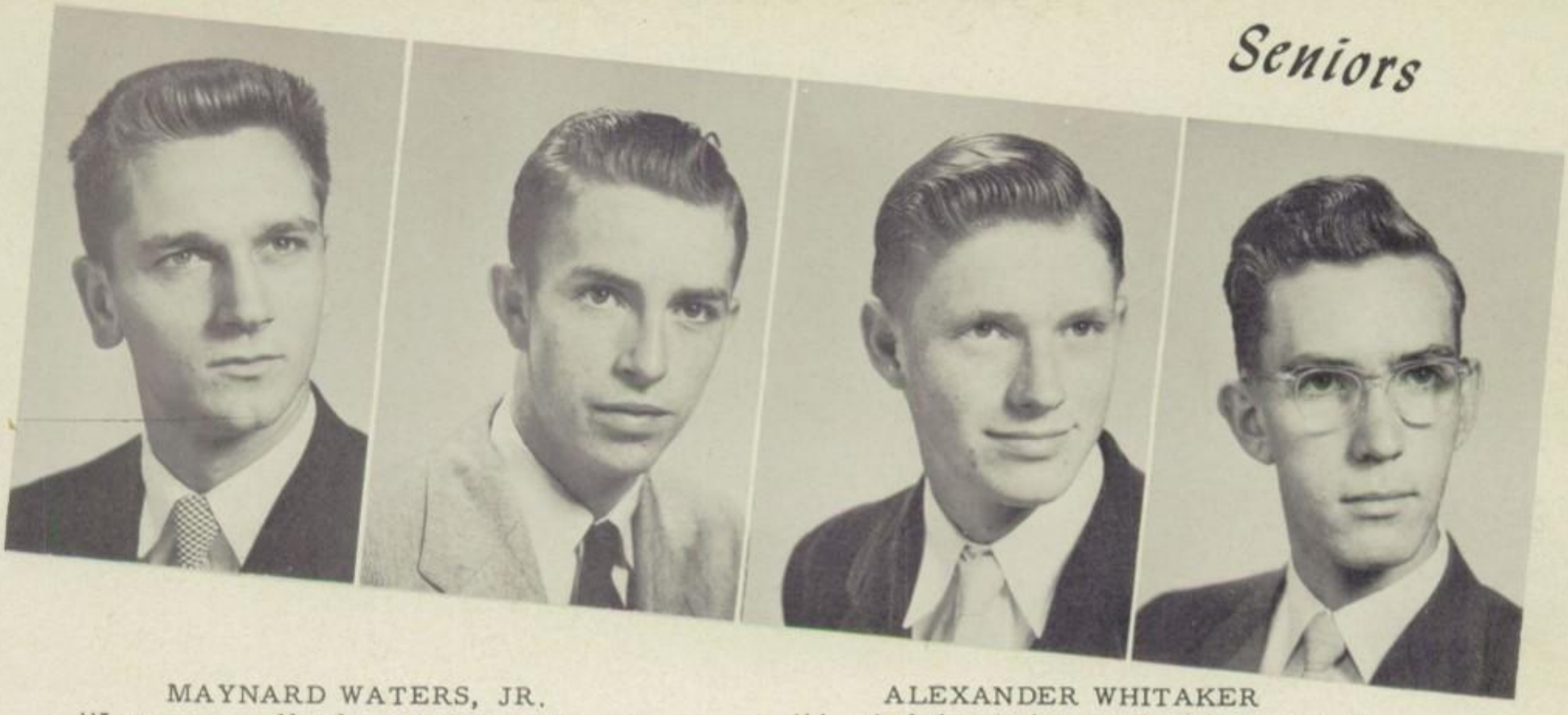

MAYNARD WATERS, JR.
"I may as well take my time, I have a whole life ahead of me."

Football 2, 3, 4; F.F.A. 1, 2, President 4, Reporter 3; Class President 3; Senior Superlative; Junior Play; Letter Award 3, 4.

MORRIS WATERS
"Some people just can't take it."

ALEXANDER WHITAKER
"A mind that is happy must be great."

GUY WHITLEY
"No better natured person lived."

F.F.A. 1, 2, 3, 4; Senior Superlative; Glee Club 2; Library Staff 2.

NORRIS WOOLARD
"It pays to be seen and not heard."

Beta Club 2, 3, 4; Library Club 3, 4; F.H.A. 4; Senior Superlative.

HILTON WOOLARD
"Whether you're handsome or ugly, it's nice to have a face."

Class Vice-President 3, President 4; Football 2, 3, 4; Basketball 3, 4; F.F.A. 1, 2; Pirate Staff 3, 4; Annual Staff 4; Senior Superlative; Letter Award 2, 3, 4.

HUGH GORDON WOOLARD
"Running stiff competition with 'Clark Gable.' "

Waiter 1; F.F.A. 1, 2, 3, 4; Senior Superlative.

JOHN HENRY WOOLARD
"Beware, I'm going to do something sensational yet."

4-H Club 1, 2; Library Staff 3; Glee Club 1, 2.

Seniors

RONALD LESLIE WOOLARD
"All great men are dying; I don't feel
so well myself."

Baseball 3; Football 1, 2, 3; Bus Driver; 4-H
Club 1, 2, 3.

WILLIAM JOHN WOOLARD
"Always ready to serve with a
friendly smile."

4-H Club 1, 2; Glee Club 2; Bus Driver 4; Senior
Superlative.

CLASS POEM OF 1953

As we leave this dear old school,
  Our hearts are sad and blue,
For it represents to us a goal
  Of the things which we hold true.

We hate to leave our many friends
  That through the years we've made,
And the teachers, all true godsends,
  Have brought us through the grades.

To the rising Seniors of today
  We leave our beloved school
With the hope that along the way
  They'll follow the Golden Rule.

To the president of this knowledge bank
  We bid a fond farewell.
To him we owe so many thanks
  Too numerous to tell.

As we journey out on our own
  Attempting our fortune to seek,
We'll always think of you alone
  Our school on historic Bath Creek.

FRANCES EDWARDS
Class Poet

Class Prophecy

I shall now see how the future looks for the seniors of 1953. As I look into the depths of my crystal ball, I see each senior ten years from today. And what do I see?

Right now Evelyn Alligood is rehearsing for her TV show which comes on every night on Channel 4. By the way, it is sponsored by the Woolard and Woolard Soap Company, owned by Billy and Norris Woolard.

Now here's some real good news! Hilton Woolard just made a home-run for the Brooklyn Dodgers and the crowd is really giving him a nice hand. Among the cheerleaders are two of his favorites, Ann Kilby and Judy Chrismon. On the side-line is Maynard Waters who is second up to bat!

EXTRA! EXTRA! Read all about it! About what? Guy Whitley has just received the Silver Trophy for his fine singing the last five years. Indeed, he has taken over for Mario Lanza.

And that reminds us of Hollywood where Gwen Paul is continually having trouble with her director over a new movie. It features Roddy Selby, too.

Did you say you needed a shoe shine? Step right up! Dick Adams and Ralph Kirk are ready to serve you. Please patronize their business in Bath.

Say, what's this? Dell Meekins, Phrosene Latham, and Bessie Waters are singing with the Grand Ole Opry, with special music by John Woolard and Alexander Whitaker. I think the boys fiddle and the girls sing. Maybe that's holler.

Who got married? Quite a few. Isabelle Ambrose and Ronald Woolard were married two weeks after graduation and are still honeymooning in California. Isabelle Keech got married too, but she doesn't like long stays from home. I guess she's like Frances Edwards who didn't even have a honeymoon.

Please be careful and don't get sick if you can help it. Ella Ruth Congleton and Mildred Daniels are nurses at the Tayloe Hospital in Washington. And can it be true that Morris Waters is the head doctor? Poor patients! This means more business for the Carrow Funeral Home in Pinetown. Ronald's business, that is.

It may interest you to know that Billy Smith and Ollie Ray Cutler have joined the State Fair and are getting good pay for their hell-driving stunts. I just know Hugh Woolard envies them. He's a traveling salesman and doesn't ever get the chance to ride, though he doesn't walk. We hear he invented a flying machine.

ECC was really honored when Hazel Gurkin and Steve Douglas entered the fall classes there about five years ago. I'm really thankful that I've finished school. How about the rest of you??

Excuse me for a moment. My crystal ball is getting dusty and I must dust it before I tell something wrong. There we are, and thanks. Now I will finish this great prophecy for you.

Marcia Boyd is still running that little fellow she had on the go when he was in school. Maybe he'll get tired of running after a while and marry her, or perhaps she will go and live with Elizabeth Cutler. She's an old maid, but a fair one.

Since Leon Davidson has started driving the Englehard bus, it seems that there are no passengers. He appeared in court the other day and was found guilty of speeding. No wonder though, Rosalee Congleton was the judge. Women judges are awful, eh Leon?

Jean Gibbs couldn't bear the thoughts of leaving Bath, so she got the job of coaching basketball in the school here. They have a real good team too. I guess the spirit was in the students.

Let's go to Florida. For what? Well, we might see Sylvia Clark or Marilyn Mason, who are champion swimmers among the many other swimmers at Silver Springs. They plan to enter the contest this year to see which one can swim the English Channel. Good luck, girls.

I really hate to tell you this, but it looks as though the crystal ball is wearing down, and the last thing it foresees is Louise Colville and Janice Wallace making dresses and suits for the ladies. But wait! It also sees that Fannie Modlin is secretary for the Max Factor Company of Hollywood.

I wish to thank my crystal ball for its fine service, and I too think our class of '53 is doing and has done a fine job.

PHROSENE LATHAM
Class Prophet

WITTIEST
Dorothy Cahoon
Bobby O'Neal

CUTEST
Ella Ruth Congleton
Billy Smith

BEST LOOKING
Isabelle Ambrose
Hugh Woolard

Senior

BEST DRESSED
Janice Wallace
Billy Woolard

BIGGEST FLIRT
Sylvia Clark
Ralph Kirk

Superlatives

MOST-LIKELY-TO-SUCCEED
Gwen Paul
Billy Woolard

MOST ATHLETIC
Fannie Pearl Modlin
Bobby O'Neal

BEST CONVERSATIONALIST
Marcia Boyd
Maynard Waters

MOST POPULAR
Gwen Paul
Hilton Woolard

Senio

BEST PERSONALITY
Dell Meekins
Guy Whitley

BEST-ALL-ROUND
Evelyn Alligood
Steve Douglas

Superlatives

MOST DEPENDABLE
Billy Woolard
Norris Woolard

Class History

In August, 1949 the doors of old Bath High School swung open to seventy-nine eager freshmen who were clamoring to begin their high school education. Somewhat frightened by the bells, and decidedly confused by the lengthy assignments of English, Biology, and Algebra that were handed to us, we wondered if any of us would ever make a passing grade.

Due to the large enrollment, the boys and girls were separated. Mr. George Fussell was in charge of the girls while Mr. Gray Hodges was in charge of the boys.

Our studies were the most important part of our freshmen year. We presented a short play and had the privilege of having some of the class take part in various activities about the school. Six waiters and waitresses were selected from our class to assist in the Junior-Senior Banquet.

By the time all our difficulties had smoothed out and before we realized it, spring flowers had ceased to bloom on the soil banks and the trees were losing their leaves, and we were once again in school.

Seventy excited sophomores answered to roll call in August, 1950. We marched importantly to our room and were disappointed to learn that we must again be separated. Mrs. Virginia Howe was in charge of the girls while Mr. Fenner Boyd was in charge of the boys. Many members of our class became an active part of the Beta Club, Junior Red Cross Council, F.H.A., and F.F.A. organizations.

Our sophomore year came to a happy and successful close, bringing to an end half of our struggle to become graduates.

We began the most important year thus far with fifty-six students on roll. We were happy to have as our adviser, Miss Mary Anne Campbell.

Maynard Waters served as our class president; Hilton Woolard, vice-president; Gwendolyn Paul, secretary; Elizabeth Cutler, treasurer; and Phrosene Latham, reporter. We selected our motto, class colors and flower.

Shortly after the beginning of school we began to plan for our Junior Play as a means of raising money for our Junior-Senior Banquet. On November 16, we presented a three act comedy entitled, "Too Sweet for Sixteen," which was a big success.

In the spring we gave the seniors a farewell banquet with "Show Boat" as our theme. The decorations carried out the idea of a show boat coming into shore with the dock crowded with curious people. A semi-formal dance brought this happy occasion to an end.

At the close of school the following marshals were chosen for Commencement from our class: Gwendolyn Paul, chief; Marilyn Mason, Fannie Pearl Modlin, Elizabeth Cutler, Rosalee Congleton and Judy Chrismon.

On the night of graduation our class was very proud to have Ann Kilby receive the Home Economics medal, and Gwendolyn Paul the Science medal.

We elected the following officers at the close of our Junior year to serve as our senior officers: Hilton Woolard, president; Dick Adams, vice-president; Ann Kilby, secretary; Evelyn Alligood, treasurer, and Judy Chrismon, reporter.

We returned to school in the fall of 1952 proud to bear the title "Dignified Seniors," forty-two in number and very glad to have Mrs. Gladys Lollis as our adviser.

One of the happiest events of our school life was our four-day tour to Washington, D. C., which we took on the 5th of October. We returned with pleasant memories which will always be with us when we think of our happy school days at Bath High.

We drew up a list of privileges that we had been looking forward to since our freshman year. At the same time we elected our Senior Superlatives by popular vote.

In a short while we will be receiving our class rings. This is not the only occasion that we are anticipating, however. Presenting the Senior Play, attending the Junior-Senior Banquet, and Senior Day are all spot lights in our senior year.

Finally after four years, we will have reached our goal, Class Night, Baccalaureate Sermon, and most important of all, Graduation.

As we go to press with our year book, we look back with many fond and happy memories. As freshmen, we thought the four years ahead of us seemed all too long. As Seniors looking back over four pleasant years, the time now seems all too short.

GWENDOLYN PAUL
Historian

Last Will and Testament

We, the Senior Class of Nineteen Hundred and Fifty-Three, of Bath High School, in the county of Beaufort, the State of North Carolina, being of sound mind, and realizing our impending departure from this school, do hereby declare and make this our last will and testament.

ARTICLE I

To Mr. Forbes, we wish to express our many thanks for the interest and leadership he has shown us during the past years. To our teachers, we leave our deepest appreciation for their efforts toward increasing our wisdom

ARTICLE II

To the buildings and busses we leave our deepest sympathy after the care we gave them for the past twelve years.

ARTICLE III

To the undergraduates: To the Juniors, we leave the job of issuing the two great publications: The Treasure Chest and The Pirate.

ARTICLE IV

Individual Bequests: During our years of school we have accumulated some well-known articles which we would like to bestow upon the Junior Class. They are as follows:

Dick Adams wills his well-trained hair to Gene Foreman and Harold Cutler. Evelyn Alligood wills her quick, pleasant smile to Betty Hawkins and Thomas Foskey. Marcia Boyd wills her "eye appeal" to Frances Credle and Valerie Cordon. Dorothy Cahoon and Marilyn Mason will their "red curls" to Mary Faye Jackson, Janice Harrison and Gertrude Waddell. Judy Chrismon wills her extra pounds to Nelda Cutler. Sylvia Clark and Gwen Paul leave their date books to Alva Chambers, Hazel Wallace and David Sikes. Leon Davidson wills to George Paul and Lindsey Keech his seat in Commercial Math. Jean Gibbs wills her "hour glass figure" to Lois Cutler and Faye Everette. Ann Kilby and Elizabeth Cutler will their natural curls to Geraldine Cox and Zelma Woolard. Ralph Kirk and Bobby O'Neal will their delicate manners to Bobby Harris and John Latham. Isabelle Keech wills her bad luck to Janice Woolard, Nellie Mae Cutler and Laurice Mason. Rosalee Congleton and Janice Wallace will their high grades to Betty Williams and Frances Ward. Isabelle Ambrose wills her "Woolard Affection" to Earl Smith and Monnie Mason. Ollie Ray Cutler wills his bookkeeping ruler to Marlow Paul and Adrian McGowan. Break it, boys! Steve Douglas wills to Stanley Woolard his bus No. 10. Frances Edwards wills her "giggles" to Mary Frances Clark and Betsy Ross. Phrosene Latham, Dell Meekins and Bessie Waters will all their good times to Lucille Hamilton, Sybil Sullivan and Vernetta Taylor. Make the best of it, girls! Hazel Gurkins leaves to Barbara Webster and Barbara Chrismon her "reducing course." Keep eating, girls! John Henry Woolard leaves his English vocabulary to Kent Gurganus and Sammy Woolard. To Troy Waters and Leland Cutler, Roddy Selby wills his "way with the women." Hilton Woolard and Maynard Waters will their football suits to Howard Cutler and J. C. Woolard. Ronald Carrow and Alexander Whitaker will their "love of Pinetown" to George Nelson, Joan Worall and Joyce Alligood. Fight it out, girls! Louise Colville and Norris Woolard will their "Senior Pride" to Eunice Waters, Janice Waters and Bobby Swindell. Billy Woolard wills his "studious ways" to Carl Tetterton, Jackie Jones and Jasper Swain. Guy Whitley wills his "Mario Lanza voice" to Donald Wallace and Irene Waters. Hugh Woolard wills his good looks to Jimmy Winstead and Ack Woolard. Morris Waters leaves to Franklin Windley and Earl Chrismon his love for women. Billy Smith wills his height to Gerald Black and Albert Chrismon. Ella Ruth Congleton wills her typing ability to Kenneth Waters and Shirley Tetterton. Ronald Woolard wills his extra book reports to Dan Wallace, C. E. Tetterton and Maurice Cutler. Mildred Daniels wills her good behavior to Carol Wallace, Marie Waters and Nellie Mae Cutler.

We hereby appoint Mrs. Gladys Lollis, our class adviser, as sole executor of this, our last will and testament.

In witness whereof, we the Senior Class of 1953 do set our seal on this, the nineteenth day of May, in the year of our Lord, Nineteen Hundred and Fifty-Three.

DELL MEEKINS
Testatrix

When We Were Very Young

First row: Ralph Kirk, Ann Kilby, Dick Adams, Jean Gibbs. Second row: Elizabeth Cutler, Bobby O'Neal, Judy Chrismon, Hilton Woolard. Third row: Roddy Selby, Sylvia Clark, Guy Whitley, Marilyn Mason. Fourth row: Evelyn Alligood, Steve Douglas, Phrosene Latham, Billy Smith.

Juniors

JUNIOR CLASS OFFICERS

President ..... Thomas Foskey
Vice-President ..... Joyce Alligood
Secretary ..... John Latham
Treasurer ..... Betsy Ross
Publicity Director ..... Kenneth Waters

Joyce Alligood
Gerald Black
Alva Chambers
Albert Chrismon

Barbara Chrismon
Mary Frances Clark
Valerie Cordon
Frances Credle

Dorothy Cox
Geraldine Cox

Juniors

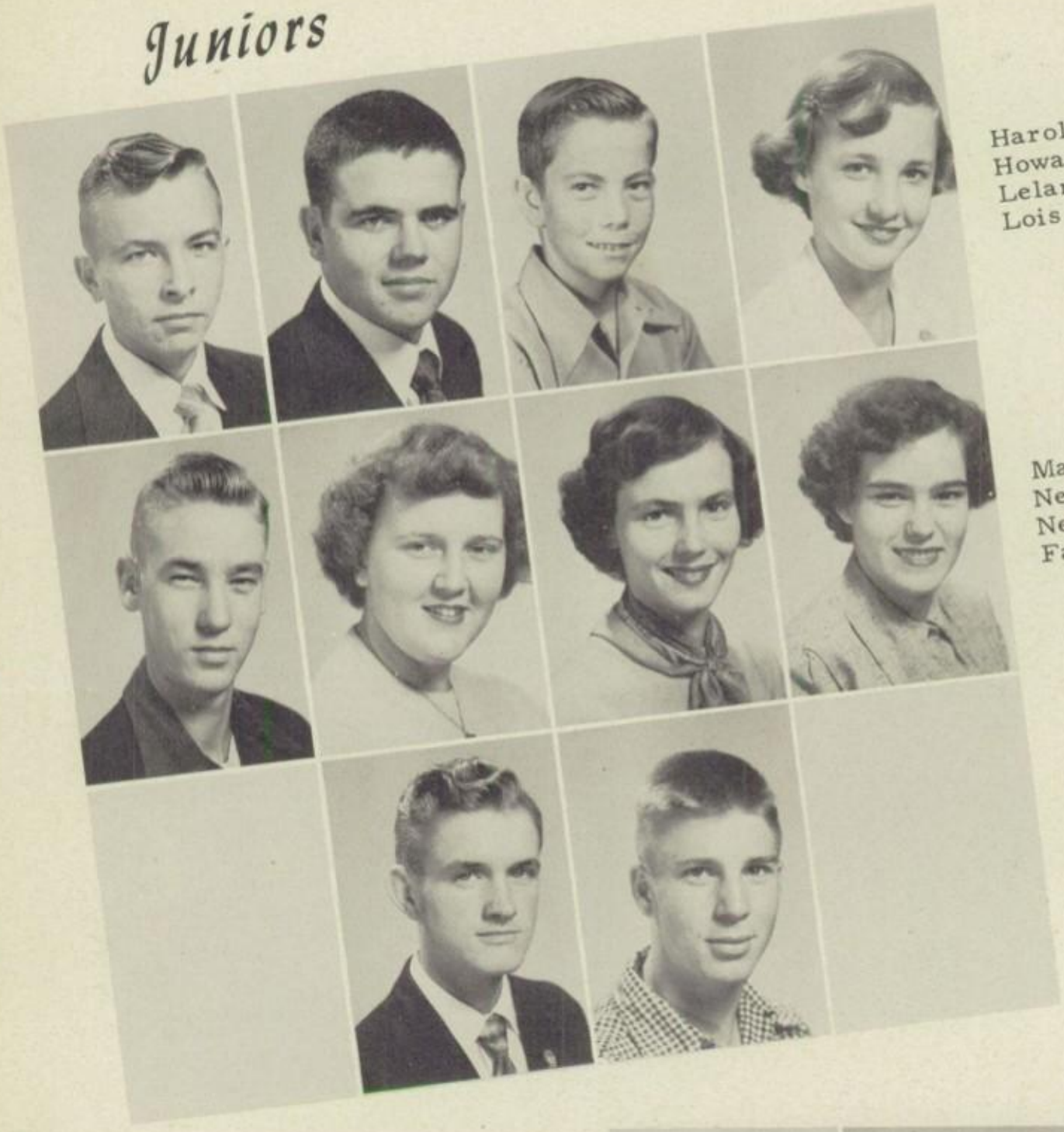

Harold Cutler
Howard Cutler
Leland Cutler
Lois Cutler

Maurice Cutler
Nelda Cutler
Nellie Mae Cutler
Faye Everett

Gene Foreman
Thomas Foskey

Kent Gurganus
Preston Gurganus
Lucille Hamilton
Bobby Harris

Janice Harrison
Betty Lou Hawkins
Mary Faye Jackso
Jackie Jones

Lindsey Keech
John Latham
Earl Mason
Jimmy Mason

Juniors

Laurice Mason
Monnie Mason
Adrian McGowan
George Nelson

George Paul
Marlow Paul
Betsy Ross
Leroy Sheppard

Earl Sikes
David Sikes

Earl Smith
Mary Squires
Sybil Sullivan
Jasper Swain

Bobby Swindell
Carl Taylor
Vernetta Taylor
Carl Tetterton

C. E. Tetterton
Shirley Tetterton
Gertrude Waddell
Carol Wallace

Juniors

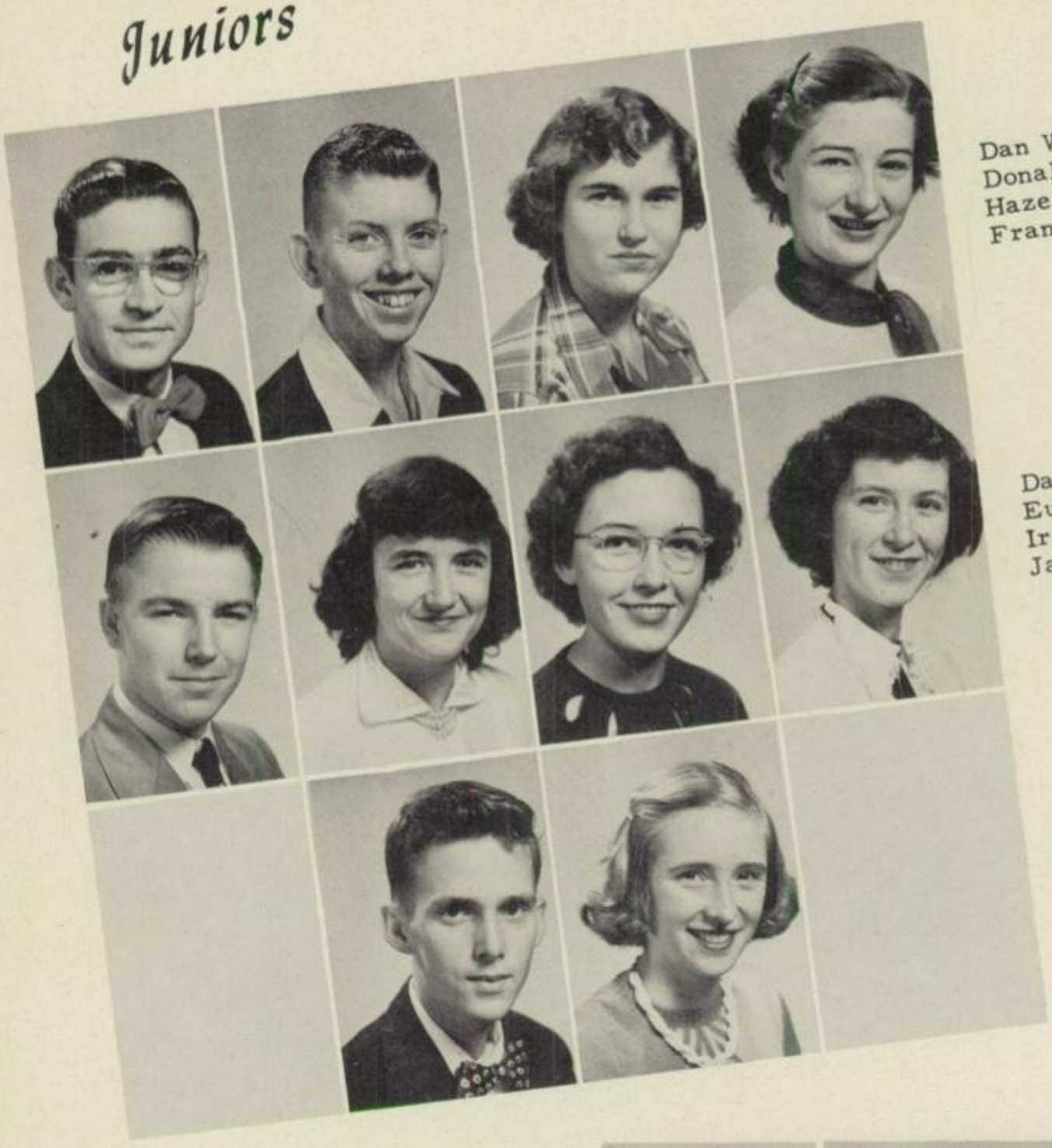

Dan Wallace
Donald Wallace
Hazel Wallace
Frances Ward

Dalton Waters
Eunice Waters
Irene Waters
Janice Waters

Kenneth Waters
Marie Waters

Troy Waters
Barbara Webster
Betty Lou Williams
Franklin Windley

Jimmie Winstead
Calis Woolard
Janice Woolard
Sammy Woolard

Stanley Woolard
William Woolard
Zelma Woolard
Joan Worrall

Sophomores

SOPHOMORE CLASS OFFICERS

President (girls) ..... Delores Cutler
Vice-President ..... Marilyn Swindell
President (boys) ..... Mayhew Wallace
Vice-President ..... Hilton Edwards

Betty Alligood
Dalton Alligood
Lane Alligood

Betty Bowen
Jasper Boyd
Theron Boyd

Sue Boyd
Vernell Boyd
John Braddy

Sophomores

Velma Brooks
George Burbage
Jimmie Burbage
Hubert Carrow

Roscoe Carrow
Franklin Chrismon
Tom Chrismon
Joyce Cox

Steele Cox
Delores Cutler
Peggy Cutler
Alton Davenport

Becky Davis
Paul Douglas
Elsie Dunbar
Phelpie Edmondson

Hilton Edwards
Doris Everette
Ellis Everette
Haywood Everette
Caroline Foreman

M. T. Gibbs
Vernon Godley
Juanita Gurganus
Hoyt Gurkins
E. S. Gurkins

Juanita Halfhill
Jean Jefferson
Frankie Jones
Mona Keech
Donald Leoni

Sophomores

Myra McGowan
Shelby Modlin
Charles Mohorn
J. C. Morgan

Shirley Padgett
Ruby Paul
Faye Simpson
Carolyn Swindell

Marolyn Swindell
Barbara Tankard
Earl Tetterton
Talmadge Tingle

Catherine Tuten
Ray Tuten
Jimmy Tyer
Alton Wallace

Hallet Wallace
Hugh Wallace
Wayne Wallace
Beulah Waters
Peggy Waters

Bill Asa Waters
Carlton Waters
Earl Waters
Helen Windley
Walter Watson

Alger Woolard
Glenda Woolard
Jean Woolard
Linda Woolard
Lou Ann Woolard

Freshmen

FRESHMAN CLASS OFFICERS

President (boys) ..... Gilbert Alligood
Vice-president ..... Edgar Boyd
President (girls) ..... Deanna Taylor
Vice-president ..... Jean Everett

Betty Lou Alligood
Gilbert Alligood
Shelby Jean Asby
Barbara Ann Austin

Linwood Baynor
Cedric Black
Ethel Rae Boyd
Sylvia Ann Boyd

Edgar Boyd
June Brinn
Jackie Brooks
Ann Burbage

Freshmen

Lola Cayton
Hattie Rae Chambers
Wanda Mae Clark
Alton Congleton

Jean Curtis
Geraldine Cutler
Lorina Cutler
Herman Cutler

Larry Cutler
William Cutler
Edna Daniels
Ladonna Davenport

Nora Davenport
Peggy Eborn
Don Edmondson
Jean Everette

Glenn Everett
Agnes Fleming
Eleanor Gurganus
Frances Gurkins
Jack Harris

Mitchell Harris
Asa Harrison
C. C. Hodges
Bobby Jackson
Nellie Ann Jackson

Jean Jefferson
Joyce Jefferson
Sybil Jordon
Carlton Keech
Edgar Latham

Freshmen

Ellis Leoni
Robert Mizell
Cynthia Ormond
Thomas Paul

Audry Sikes
Corbie Smith
Lester Sullivan
Ray Sullivan

Travis Sullivan
Kay Sutton
Deanna Taylor
Hallie Tetterton

Phyllis Tetterton
Barbara Wallace
Bobbie Wallace
Doris Wallace

Betty Ward
Gloria Ward
Gilbert Waters
Phillip Waters
Steve Waters

Wilbert Waters
Charles Windley
Dalton Windley
Erma Dean Windley
Calie Woolard

Elton Woolard
Loretta Woolard
Tommy Woolard

Activities

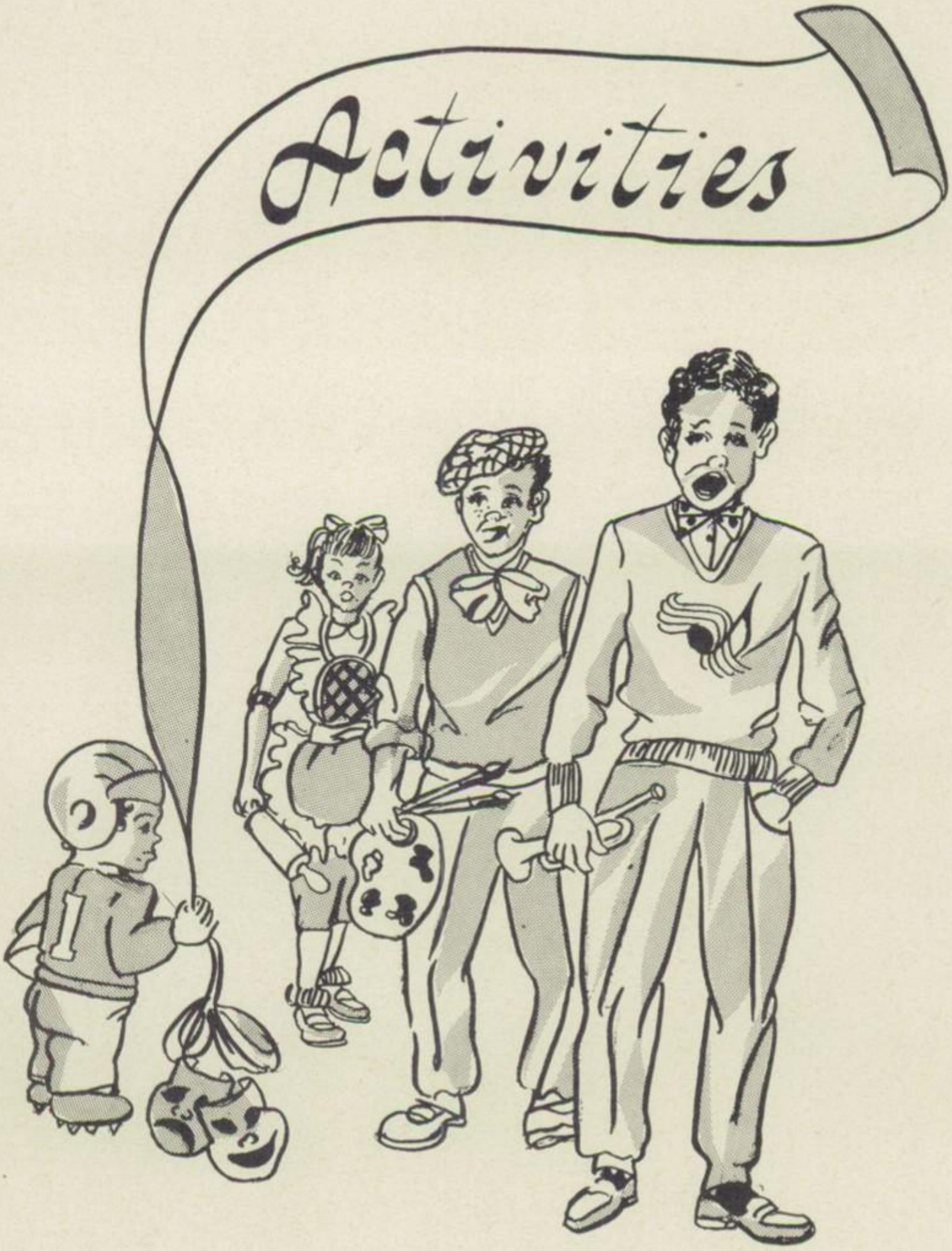

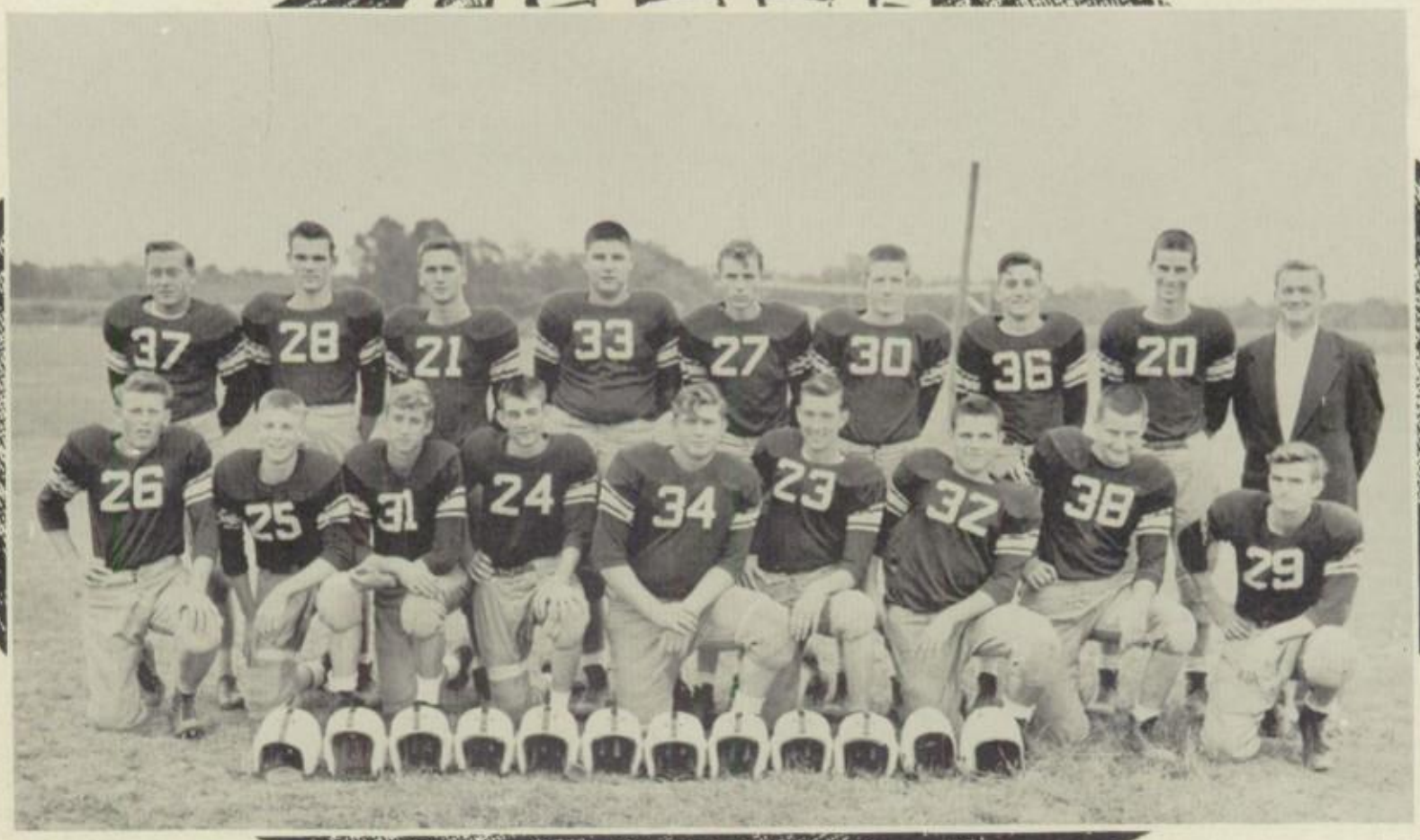

County Champions

Co-captains: Hilton Woolard, Maynard Waters Coach: Fred Brady

Front row: Laurice Mason, Thomas Foskey, Tom Chrismon, Bobby O'Neal, Adrian McGowan, Theron Boyd, Howard Cutler, Paul Douglas, Earl Sikes. Back row: Roddy Selby, Bobby Swindell, Maynard Waters, Steve Douglas, Thomas Paul, Marlow Paul, Ray Tuten, Hilton Woolard.

SCORES

Bath	44	Belhaven	6
	13	Stantonburg	25
	6	Rock Ridge	22
	58	Chicod	18
	31	Lucama	0
	27	Whitakers	28
	46	Leggett	0
	43	Chocowinity	13

Cheerleaders

Becky Davis, Joan Worrall, Barbara Tankard, Barbara Windley, Ann Kilby, Chief; LaDonna Davenport, Geraldine Cutler, Jean Gibbs, Sue Boyd not pictured.

Baseball

COACH-
-Mr. Fenner Boyd

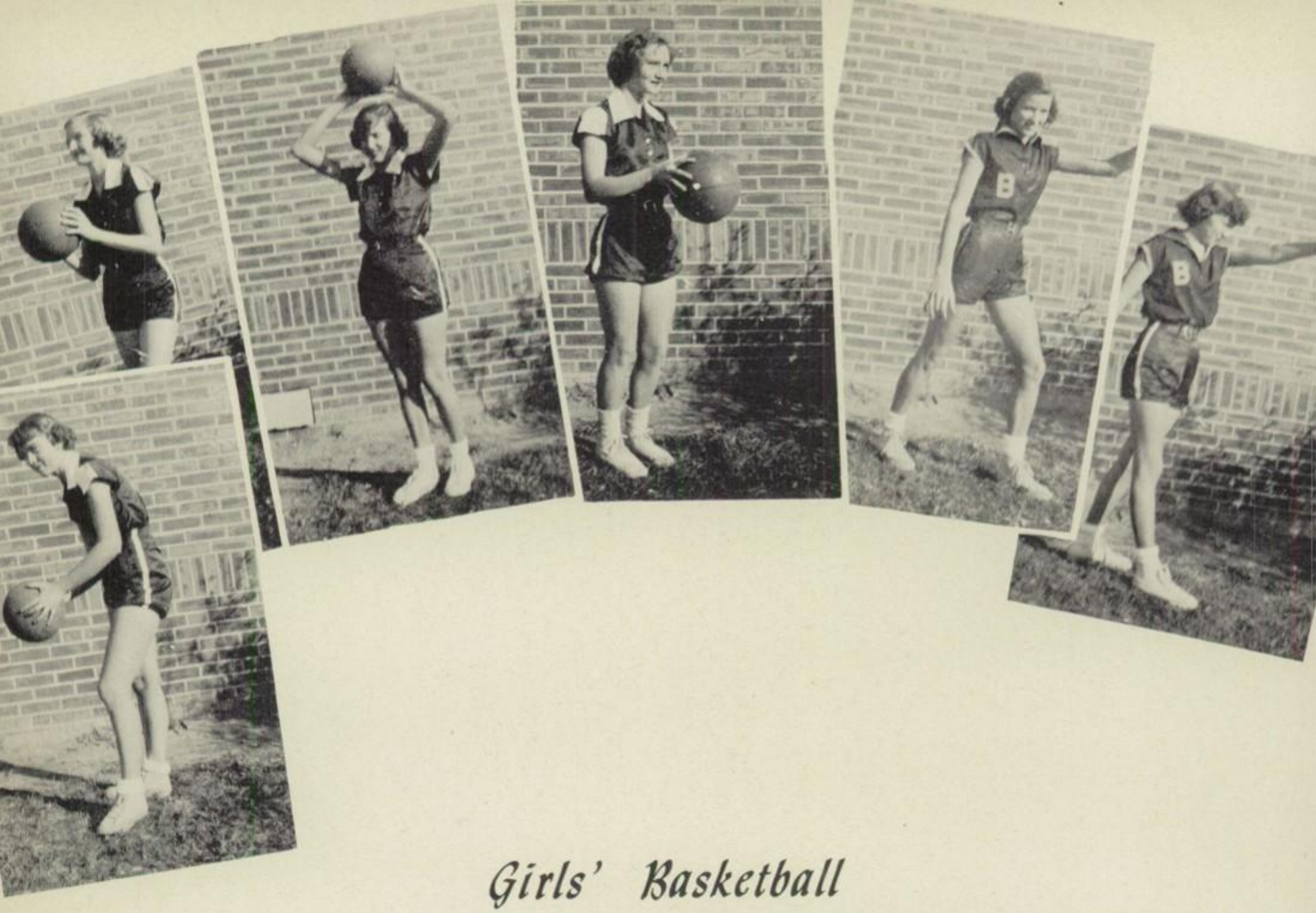

Girls' Basketball

Captain and Co-captain: Judy Chrismon, Lucille Hamilton Coach: Miss Frances Douglas

Front row: Jean Gibbs, Sybil Sullivan, Vernetta Taylor, Lucille Hamilton, Lois Cutler, Betty Lou Bowen. Middle row: Joyce Alligood, Barbara Webster, Deanna Taylor, Becky Davis, Irene Waters, Sue Boyd, Glenda Woolard, Barbara Tankard, Betty Lou Hawkins, Mona Keech. Back row: Judy Chrismon, Ann Kilby, Vernell Boyd, Janice Harrison, Gertrude Waddell, Mary Faye Jackson, Shirley Tetterton, Marilyn Swindell, Miss Mary Frances Douglas, Coach.

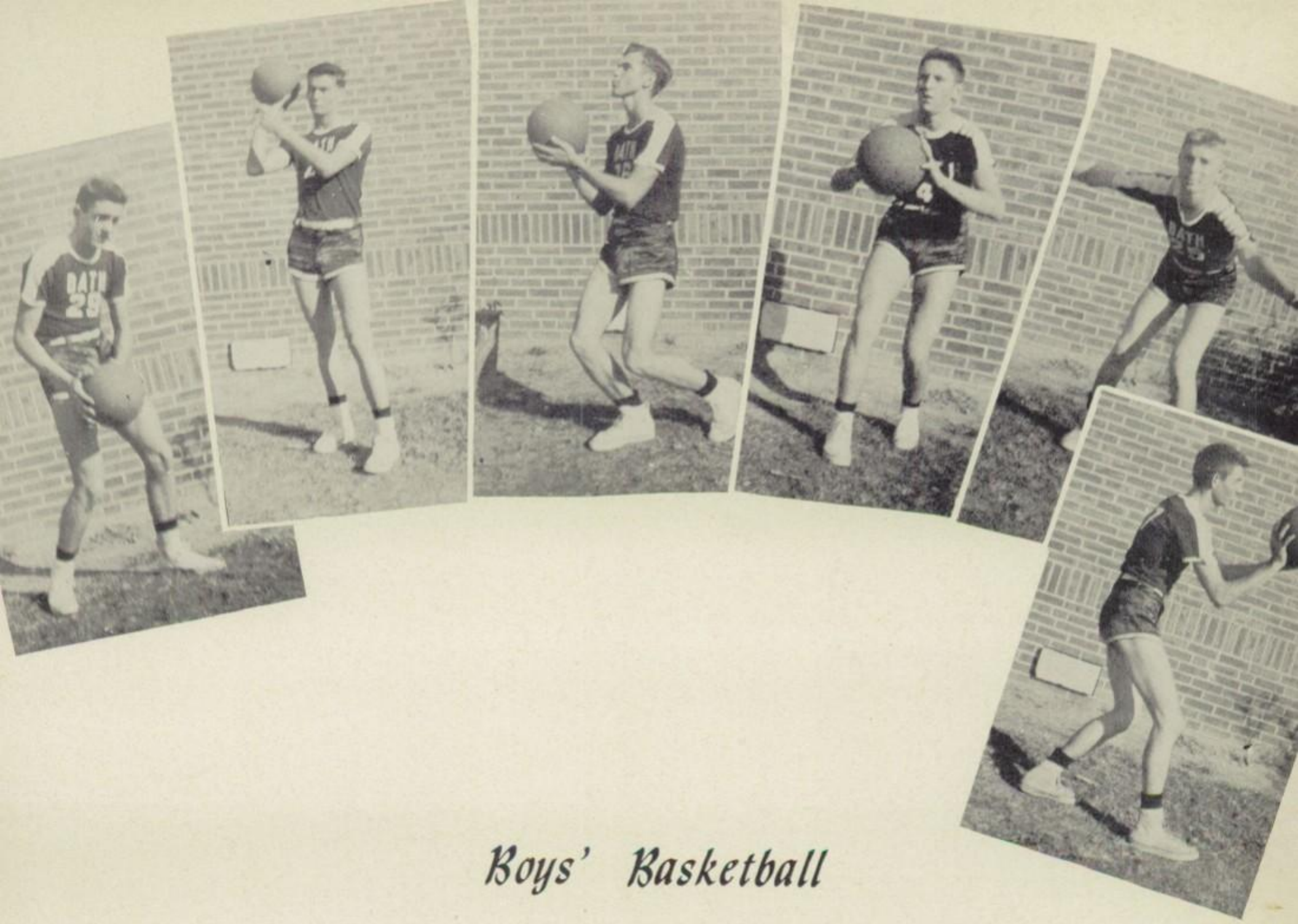

Boys' Basketball

Captain and Co-captain: Gerald Black, Bobby O'Neal

Coach: Mr. Fred Brady

Front row: Stanley Woolard, Gerald Black, Kent Gurganus, Thomas Foskey, Dick Adams, Ralph Kirk, Bobby O'Neal. Back row: John Latham, Tom Chrismon, Bobby Swindell, Hilton Woolard, Ray Tuten, Dalton Alligood, Frankie Jones, Mr. Fred Brady, Coach.

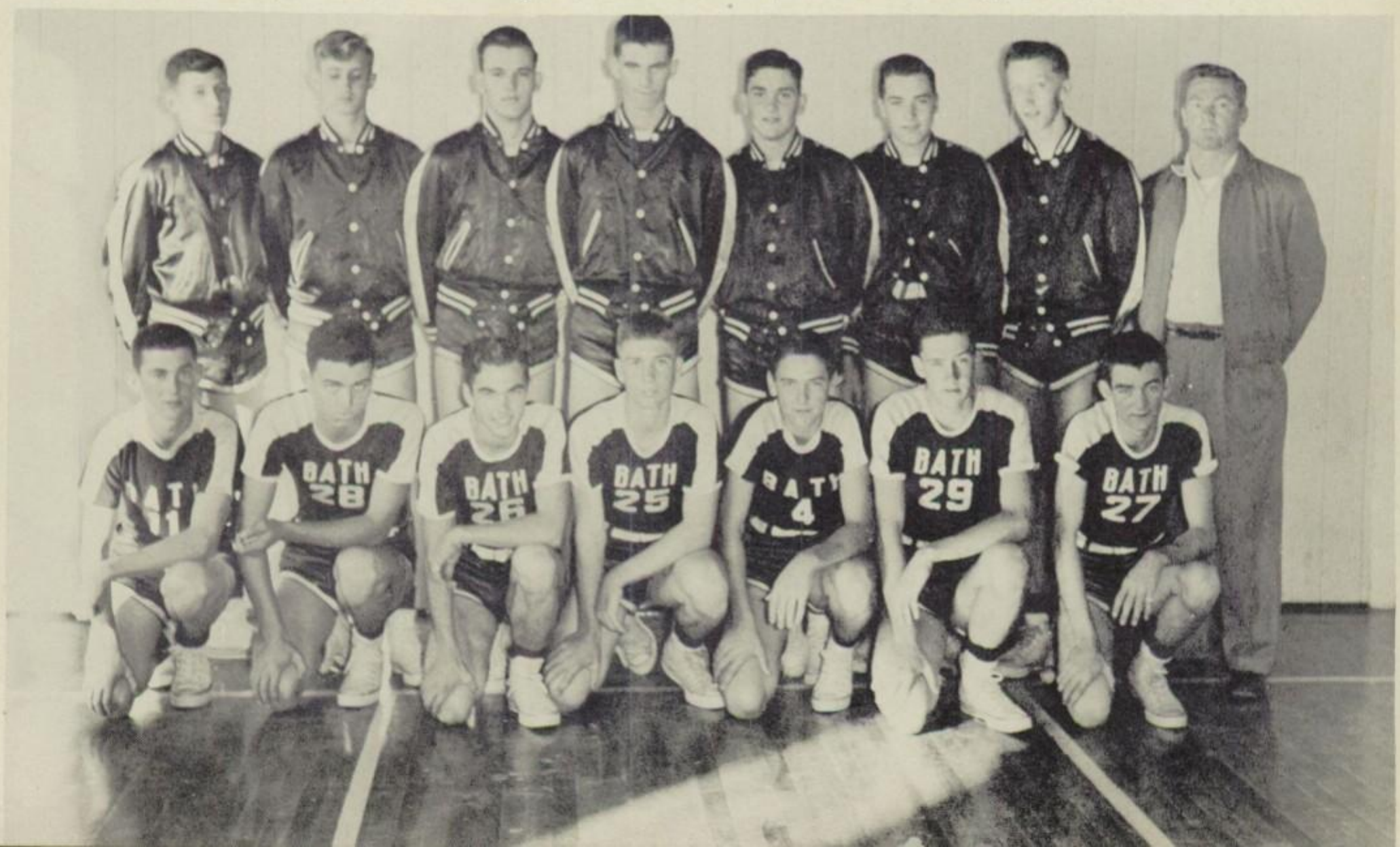

Around Our School

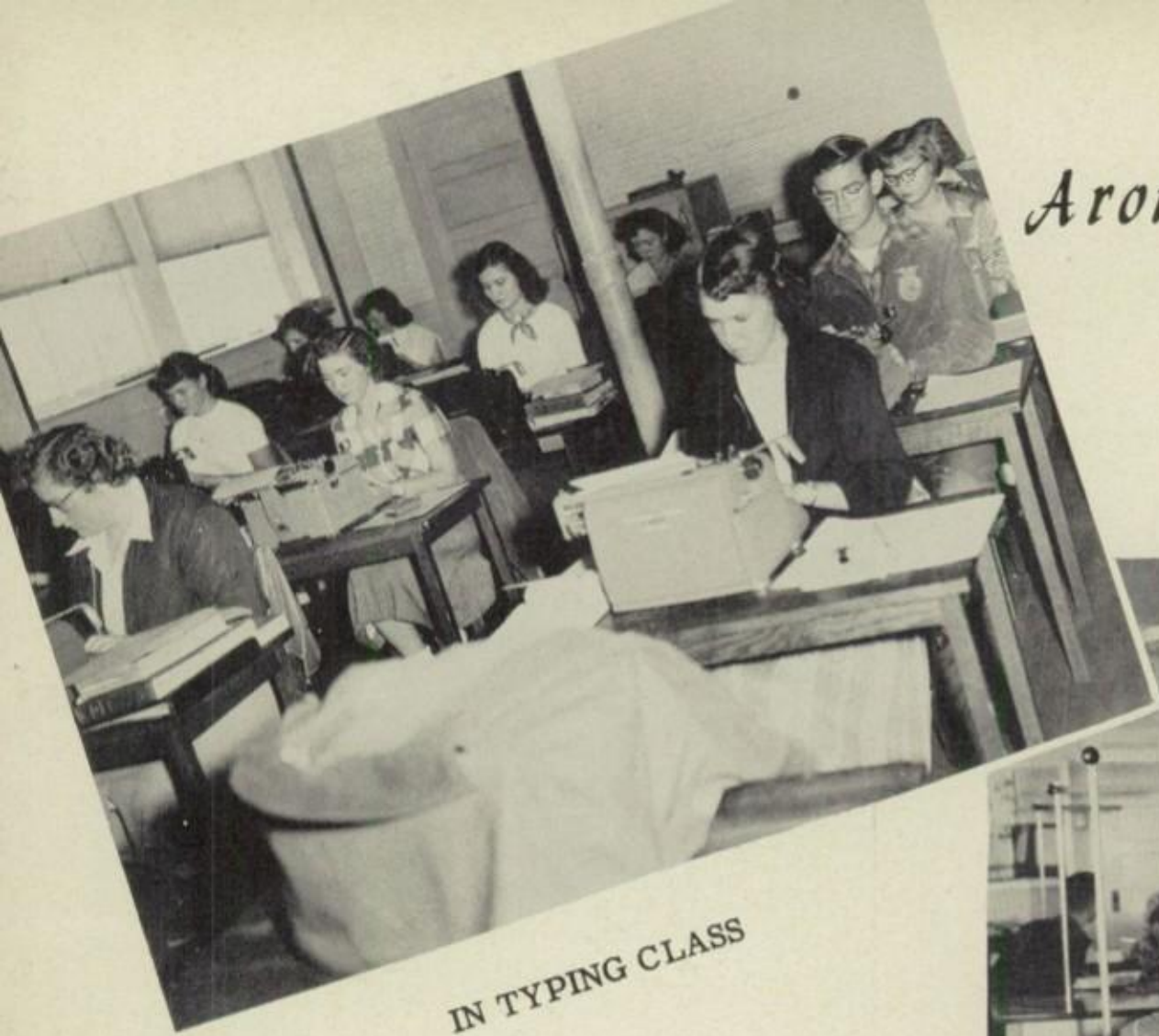

IN TYPING CLASS

IN CHEMISTRY CLASS

IN HOME ECONOMICS

IN AGRICULTURE

Activities

Glee Club

DIRECTOR -- Miss Mary Anne Campbell

Debate Team

DEBATING COACH -- Miss Gladys Sledd

Activities

Library Staff

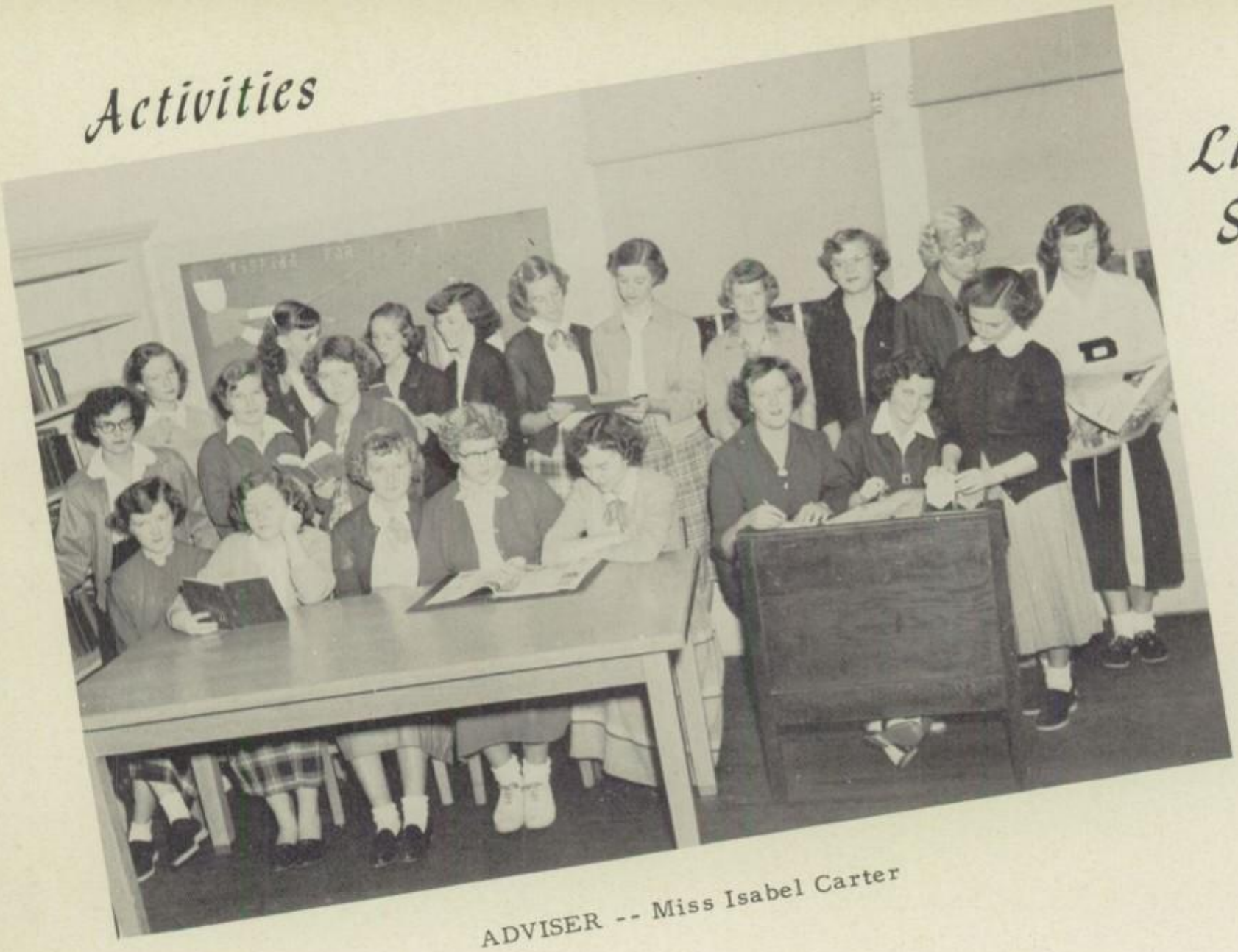

ADVISER -- Miss Isabel Carter

Beta Club

President..... Gwendolyn Paul
Vice-president..... Thomas Foskey
Secretary ..... Fannie Pearl Modlin
Treasurer ..... Janice Wallace
Reporter.....John Latham
Adviser..... Miss Isabel Carte·

Newspaper Staff

Editor.....Gwendolyn Paul
Business Manager.....Hilton Woolard
Circulation Manager.....Jean Gibbs
Art Editor.....Betsy Ann Ross
Adviser.....Mr. Mark Moore

Annual Staff

Editor.....Fannie Pearl Modlin
Circulation Manager.....Marcia Boyd
Business Manager.....Elizabeth Cutler
Art Editor.....Valerie Cordon
Literary Editor.....Dell Meekins
Adviser.....Mrs. Colleen Harris

F. F. A

President.....Maynard Waters
Vice-President.....Thomas Foskey
Secretary.....Bobby Harris
Treasurer.....Stanley Woolard
Reporter.....Howard Cutler
Adviser.....Mr. O. J. Gaylord

F. H. A

President.....Irene Waters
Vice-President.....Joyce Alligood
Secretary.....Vernell Boyd
Treasurer.....Judy Chrismon
Reporter.....Elizabeth Cutler
Adviser.....Miss Alice Copeland

Red Cross Council

President.....Gwendolyn Paul
Vice-President.....Dan Wallace
Secretary.....Sue Woolard
Treasurer.....Sybil Sullivan
Adviser.....Mrs. Louise Tankard

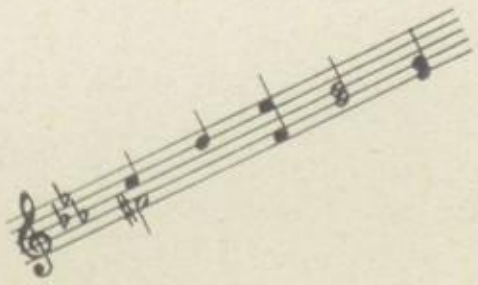

SCHOOL SONG

(Tune: Victory March)

Hail, to our dear Bath High School,
Honor and glory we'll show to you,
Marching on toward higher goals,
We're striving to reach some future day.
We'll never falter, we're not afraid,
Even though sometimes we are dismayed,
We are working, striving, seeking,
Ever to honor you.

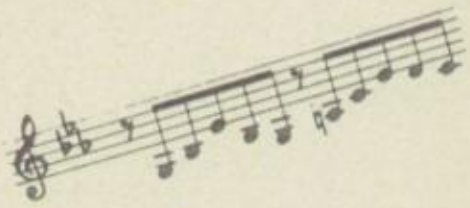

School Services

School Cafeteria.....Mrs. Bernice Asby
School Cafeteria.....Mrs. Alice Sanderson
School Cafeteria.....Mrs. Alice Sparks
School Store, School Cafeteria, Mgr....Mrs. Eva Wingate
Janitor.....Ernest Gurkins
Janitor.....Eddie Nobles

Bus Drivers

Front row: Ack Woolard, Jimmie Winstead, David Sikes, Walter Watson, Billie Woolard, Laurice Mason, Carl Tetterton. Back row: Mrs. Alice Sanderson, Kenneth Waters, Monnie Mason, Steve Douglas, Thomas Foskey, Gene Foreman.

Snapshots

MOSS PLANING MILL

Building Materials

Lumber and Millwork
235 East Water Street

Phone 812

Washington North Carolina

PAMLICO WAREHOUSE COMPANY

Storage-Brokers-Distributors

Post Office Box 642

Washington North Carolina

H. C. GRAVELY & SONS

Tobacco

Studebaker

Peanuts

Washington North Carolina

Compliments of

SERMON'S WAREHOUSE

Sell your tobacco in Washington
Get the most for your money any day.

Washington North Carolina

E. V. Swindell H. V. Gibbs

SWINDELL CASH STORE

General Merchandise
Anything the Farmer Needs

Bath North Carolina

Carl McBride Bill Herring

McBRIDE AND HERRING

Sporting Goods Company

152 South Center St.

Phone 1813-J

Goldsboro North Carolina

Compliments of

BANK OF WASHINGTON

Member of Federal Deposit
Insurance Corp. and Federal
Reserve System

PARK VIEW
DRIVE-IN THEATRE

"Movies Under The Stars"

River Road

Three Miles East of Washington

"Finer Fertilizers for the South"

SMITH-DOUGLAS COMPANY,

Washington North Carolina

ROYSTER

6 Plant Food
Fertilizers

PAMLICO CHEMICAL
COMPANY

WASHINGTON HOG MARKET

W. 5th St. Ext.

"We buy hogs every day."
Call Us Before You Sell

Phones: 308 & 722-J

Washington North Carolina

MAOLA ICE CREAM CO.

It's Delicious & Nutritious

EAT Maola ICE CREAM

Washington North Carolina

MUNN, GRIFFIN & CO., INC.

WHOLESALE

Fruits, Produce & Confectionery

Phones 6131-6132-6133

Rocky Mount North Carolina

Compliments of

CAROLINA DAIRY

West Main Street

Phone 460

Washington North Carolina

MacKENZIE
EQUIPMENT CO., INC.

International Trucks

INTERNATIONAL HARVESTER

McCormick-Deering Tractors
and Machines

Washington North Carolina

BURGESS DEPARTMENT STORE

Clothes for the Entire Family

Belhaven North Carolina

VOLIVA HARDWARE CO. INC.

Dutch Boy Paints-112 Shades
Building Materials
G. E. Appliances
Columbia Bicycles

Belhaven North Carolina

MAXWELL BICYCLE SHOP

Bicycles and Repairs

Eclipse Lawn Mowers and Repairs

Washington North Carolina

SCOTT TOPPING'S

Sausage

Scott Topping Stamped on your link sausage is your guide to quality meat.

Phone 418-1

Pantego North Carolina

RAD JONES CHEVROLET CO.

Sales-Service

Parts-Accessories

CHEVROLET

Pantego North Carolina

NEW BERN COCA-COLA BOTTLING CO.

DRINK Coca-Cola

Belhaven North Carolina

NU GRAPE BOTTLING CO.

"New Bottles & New Grapes"

Charlotte St.

Washington North Carolina

M. G. WATERS LUMBER CO.

Manufacturers

Kiln-Dried N. C. Pine Lumber

Rough and Dressed

Dealers in Building Supplies

Washington North Carolina

Fenner Wallace, Distributor

Washington North Carolina

APPRECIATION

Please support the advertisers in this Annual. They are largely responsible for the publication. We appreciate their support!

QUALITY EASTERN OIL COMPANY

Shell Distributors

Phone-108

Washington North Carolina

Everybody Wants to See
THE WASHINGTON DAILY NEWS

"The Voice of the Pamlico"
Published Daily in Washington
For the People of
the Pamlico Area

H. G. WINFIELD

Distributor of Texaco
Petroleum Products

Washington North Carolina

ROYAL BAKING CO.

Makers of Bamby Bread

Raleigh North Carolina

SALEEBY'S RESTURANT
Eli & Nick Saleeby

Specializing in Western Steaks,
Sea Food, and Chicken

Phone 9191 - 15th & Market Sts.
Washington North Carolina

SMITH-MILLS PONTIAC COMPANY

Washington North Carolina

OLD TOWN GIFT SHOP

Gifts for Any Occassion

Bath North Carolina

SWAIN MOTOR COMPANY

Sales & Services

Washington North Carolina

COASTAL OIL COMPANY

We Deliver!

Belhaven North Carolina

LEGGETT'S LAUNDERETTE

Phone 1299

517 N. Bonner St.

Washington North Carolina

CALFEE AUTO SUPPLY

Car Parts!

Belhaven North Carolina

Compliments of PAUL FUNERAL HOME Main Street Washington North Carolina	JEFFERSON GAS & APPLIANCE CO. Bulk & Bottle Gas 237 West Main St. Washington North Carolina
SMALL'S BOOK STORE The best in Books Main Street Washington North Carolina	J. M. TANKARD STORE General Merchandise Fertilizer & Beans Yeatesville North Carolina
WIMPY'S GRILL Come in and eat or we'll both starve. Main Street Washington North Carolina	JOHN L. RATCLIFF DUNLAP Tires of Quality Phone 4311-Belhaven, N. C. Pantego North Carolina
WASHINGTON SUPPLY Sherwin-Williams Paint, Fire-Stone Home & Auto Supplies, and General Electric Appliances 211 West Main Street Phone 19 Washington North Carolina	GUARANTY BANK & TRUST CO. Bank & Save Belhaven North Carolina
Compliments of JORDAN HARDWARE CO., INC. 233 West Main Street Phone 382 Washington North Carolina	*Compliments of* BLUE CHANNEL CORPORATION Harris American Crabmeat Belhaven North Carolina
TAYLOE DRUG COMPANY Prescription Headquarters Eastman Kodak Dept. Phone 136 Washington North Carolina	H. E. BOYD Distributor of Sinclair Products Belhaven North Carolina

STOWE'S CLEANERS
Renovators of Wearing Apparel
G. B. Stowe, Mgr.

North Market Street
Phone 231
Washington North Carolina

BLOUNT-MIDGETTE & CO.

Seed & Feed

Phone 42
Washington North Carolina

MYERS FLORIST

Flowers for Every Occasion

Washington North Carolina

FERGUSON
TRACTOR'S & IMPLEMENTS

Best Buy in
Farming Equipment

Belhaven North Carolina

CHARLOTTE STREET
GULF SERVICE

Vernon Woolard
Phone 1151

Washington North Carolina

J. D. DAWSON COMPANY

Belhaven North Carolina

WALKER'S CLEANERS

"Services That Satisfies"

Phone 312
420 Charlotte Street
Washington North Carolina

KUGLER-NICHOLSON

Sportswear

Washington North Carolina

FARMERS EQUIPMENT CO.

Phone 1086
East 10th Street

Washington North Carolina

CARTER'S DRESS SHOP

The Style Center

Washington North Carolina

PAMLICO PRINTING COMPANY
Adding Machines--Typewriters

Post Office Box 82
Phone 11

Washington North Carolina

Shop with Confidence
at
STEWART'S JEWELRY STORE

N. Market St.

Washington North Carolina

BROWNING JEWELERS

Buy Your Jewelry Here!

Main St.

Washington North Carolina

LITTLE FURNITURE CO.

New & Used Furniture

Washington North Carolina

BELHAVEN

BUS STATION

Belhaven North Carolina

Compliments of

J. D. McCOTTER INC.

Washington North Carolina

VOLIVA FURNITURE STORE

All Styles of Furniture

Belhaven North Carolina

GO-MORE CHEVROLET CO.

You May Go More for Less, The Chevrolet Way.

Corner of Bridge & 3rd Streets
Phones 300 & 400

Washington North Carolina

EUREKA LUMBER COMPANY

Washington North Carolina

MASON LUMBER COMPANY

Washington North Carolina

THOMAS & HOWARD
Wholesale Groceries
and
Light Crust Flour

Phone 255

Washington North Carolina

WESTERN AUTO ASSOC. STORE

Washington North Carolina

MATHIAS & COMPANY

Feeds

Washington North Carolina

HOELL MOTOR COMPANY

Cars-Ford-Trucks
Radios-Accessories-Parts
Auto Service-Painting-Body Work

Washington North Carolina

CONTRIBUTORS

JIMMY'S SODA SHOP
JAY KILBY'S STORE
VANN'S STUDIO
SWINDELL'S JEWELERS
GLAMOUR SHOP
KINNEY'S SHOE STORE
LEWIS'S DRESS SHOP
HODGES BROTHERS
WEATHERLEY'S, INC.
J. T. PADGETT
FARMERS EXCHANGE
AMBROSE BARBER SHOP
W. C. BURGESS
VIRGINIA'S SHOP
ROXIE'S CAFE
FENNER F. COX
PINNER'S SHOE STORE
VON EBERSTEIN AND PEGRAM
HILTON'S MEN SHOP
W. A. BESS
HUBS ESSO STATION
H. S. TOLAN DEPARTMENT STORE

LEE CAFE
MRS. L. J. RICE
PAUL'S SINCLAIR SER. STATION
NASH SALES SERVICE CORP.
TARKINGTON AND RUSSELL
ALLIGOOD AND OWENS
WESTERN AUTO SUPPLY
A AND P TEA CO.
SWINDELL'S DRESS SHOP
JONES SHOE SHOP
GRIFFIN JEWELRY STORE
TANKARD'S SANDWICH SHOP
MATTHEW AND WHITFORD
KIDD CANDY COMPANY
DUDLEY'S MEAT MARKET
ALLIGOOD AND COMPANY
ROBERSON'S CASH STORE
UNDERSELLING STORE
ARMY NAVY STORE
ECONOMY AUTO STORE
"M" SYSTEM STORE
SALLY BROOKS, FLORIST

Lots of luck to a cute girl
Barbara Webster

Good luck to a very cute girl and friend.
Theron Boyd

To a very sweet girl who has all the possibilities of being a great success.
"Good Luck"
Roddy

Best of Luck to a very sweet girl. May your wishes all come true. I'll always remember you. Remember "Bayview".
Ralph W. Kick

"May many good fortunes befall you".
Dick A.

The best of luck always
Albert Chrisman

Best wishes to a cute girl.
Preston Gurgonus

To a very nice girl. May your wishes all come true and may you have the best of everything, and here's hoping I'll see you at Bayview this summer
Bobby O'Meal

Very good Luck and have lots of love to you
Love ya
Van

The best of everything always to my favorite gal. Here's hoping you won't ever forget me and Bayview, and the good times we've had together. I am sure that you will be a leader in any field that you enter. (That is impossible 'cause I'll be right side of you.) I hope we do get to go together where ever we decide.
Love ya,
Nikki Joan

Delmar

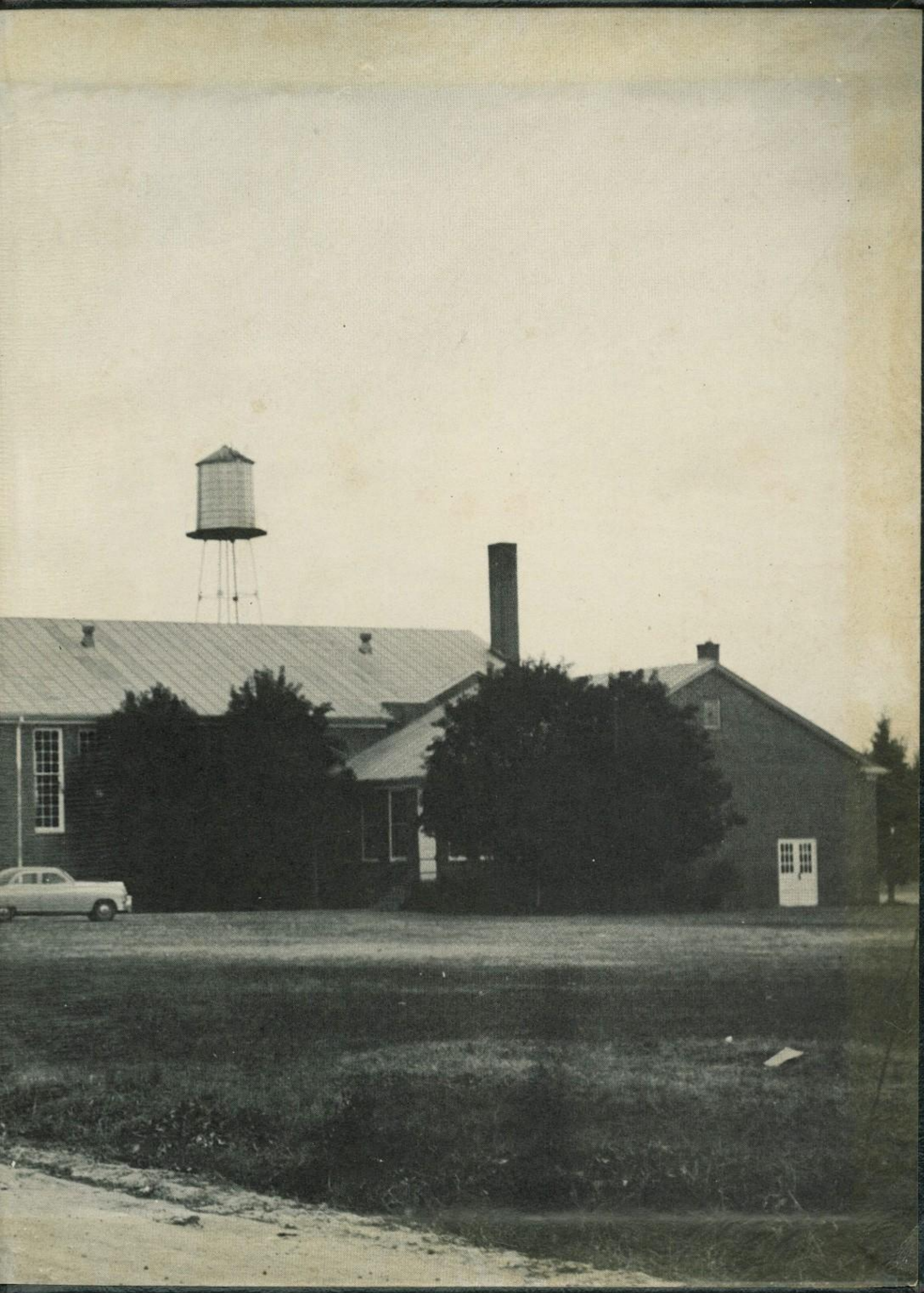

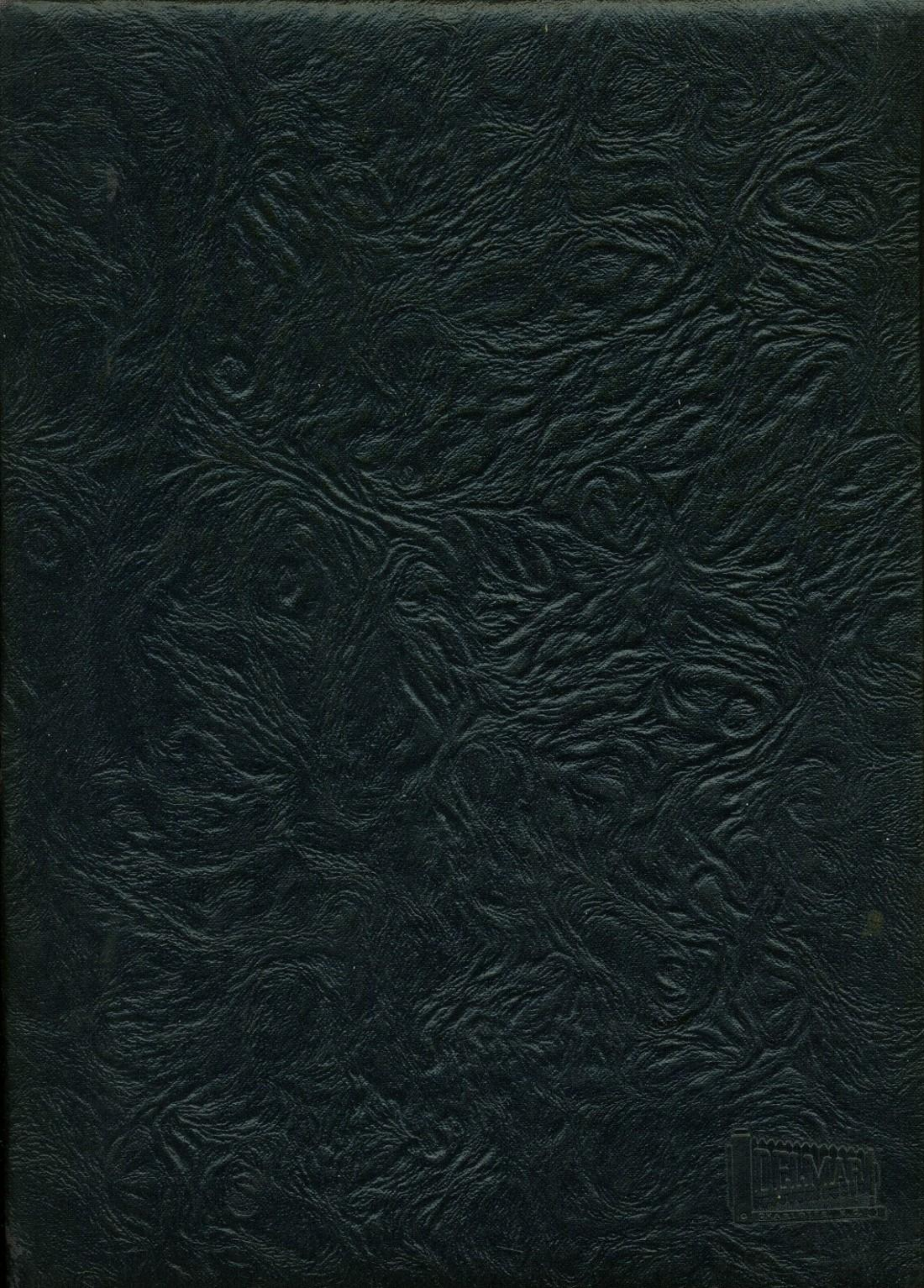
DELMAR